

APPENDIX E – HISTORIC RESOURCES

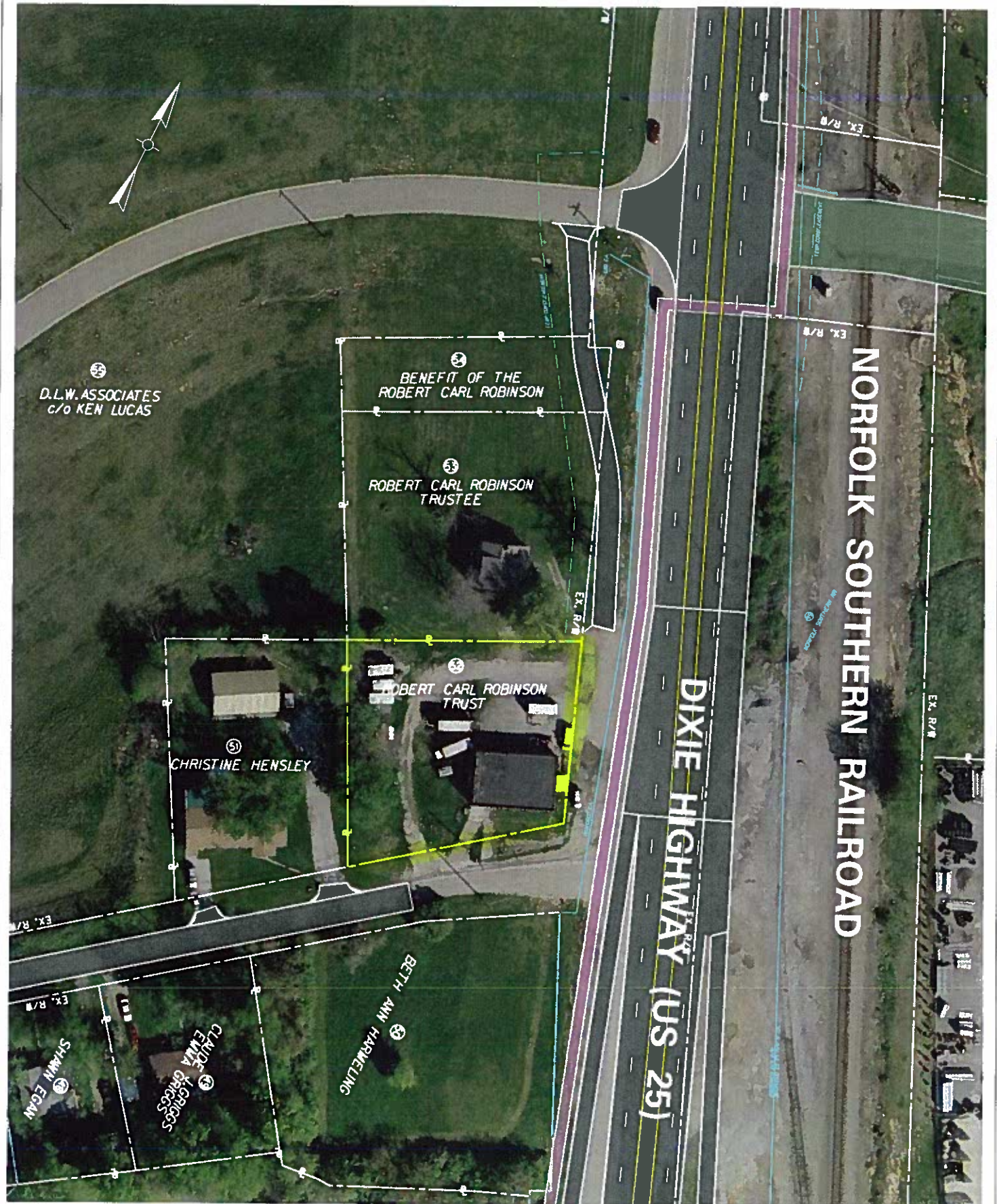



Figure 11. Site 9, Richwood store



Figure 12. Site 9, Side elevation of Richwood store

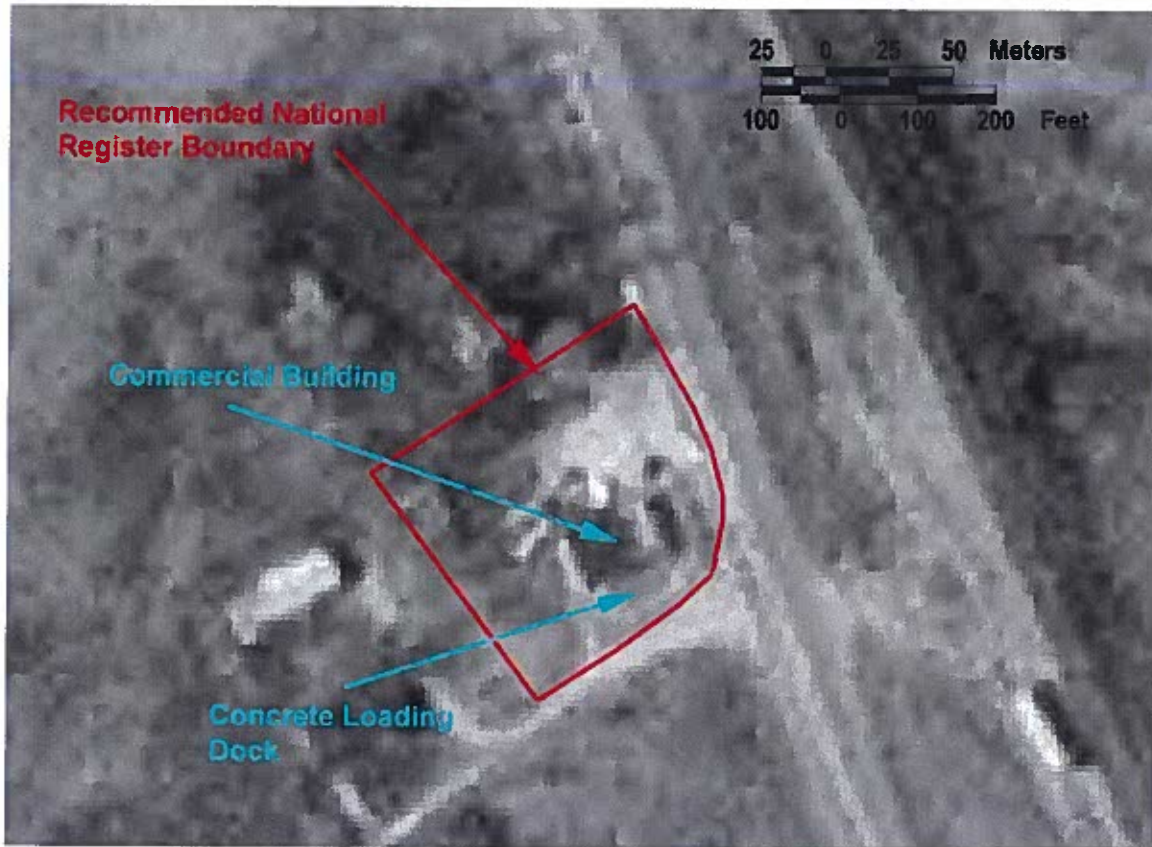

Figure 15. Site 9, Proposed National Register boundary



Education, Arts and Humanities Cabinet

KENTUCKY HERITAGE COUNCIL

The State Historic Preservation Office

Paul E. Patton
Governor
Marlene M. Helm
Cabinet Secretary

David L. Morgan
Executive Director and
SHPO

March 14, 2003

Mr. David M. Waldner, Director
Division of Environmental Analysis
Kentucky Transportation Cabinet
125 Holmes Street
Frankfort, KY 40622

**Re: A Cultural Historic Survey of the Proposed Reconstruction and Widening
of US 25 from KY 338 to KY 1829, Boone County, Kentucky. (Item No. 6-
~~292-10~~)
351.00**

Dear Mr. Waldner:

The State Historic Preservation Office has received for review and approval the above referenced cultural historic survey completed by C. Finney and J. Kirkwood of Cultural Resource Analysts, Inc. We concur that Site 1 (BE-550), Site 2 (BE-551), Site 3 (BE-1331), Site 4 (BE-552; demolished), Site 5 (BE-1332), Site 6 (BE-651; demolished), Site 7 (BE-650; demolished), Site 8 (BE-652), Site 11 (BE-202; demolished), Site 12 (BE-585), Site 13 (BE-584), Site 14 (BE-1334), Site 15 (BE-201; demolished), Site 16 (BE-1335), Site 17 (BE-1336), Site 19 (BE-583), Site 20 (BE-1337), Site 21 (BE-582), Site 23 (BE-580), Site 24 (BE-583), Site 25 (BE-1338), Site 26 (BE-1339), Site 27 (BE-199; demolished), Site 28 (BE-649; demolished), Site 31 (BE-645; demolished), Site 32 (BE-647), Site 33 (BE-1340), Site 34 (BE-642; demolished), Site 35 (BE-644), Site 36 (BE-641), Site 37 (BE-643), Site 38 (BE-640), Site 39 (BE-639), Site 40 (BE-637), Site 41 (BE-1341), Site 42 (BE-636), Site 43 (BE-638; demolished), and Site 44 (BE-635) are not eligible for listing on the National Register individually or within the context of a historic district. We also concur that Site 9 (BE-1333), Site 18 (BE-200), Site 22 (BE-581), and Site 29 (BE-198) are eligible for listing and agree with the determination that No Effect to these properties will result from the construction of any proposed alignment.

We are in disagreement, however, with the determination that Site 10 (BE-586) and Site 30 (BE-648) lack eligibility potential. Both appear to be good, intact examples of the Craftsman Bungalow house form and potentially eligible under Criteria C. However, based upon review of the project mapping it does not appear that Site 10 or Site 30 will experience any effect from the proposed alignments and further discussion regarding eligibility and



effect will therefore not be required.

In accordance with 36CFR Part 800.4(d) of the Advisory Council's revised regulations our finding is that there is No Effect on Historic Properties for this undertaking. Should you have any questions, please feel free to contact Craig Potts of my staff at (502) 564-7005 ext. 121.

Sincerely,

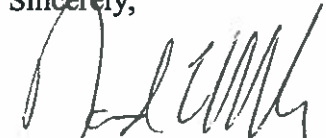

David L. Morgan, Director
Kentucky Heritage Council and
State Historic Preservation Officer

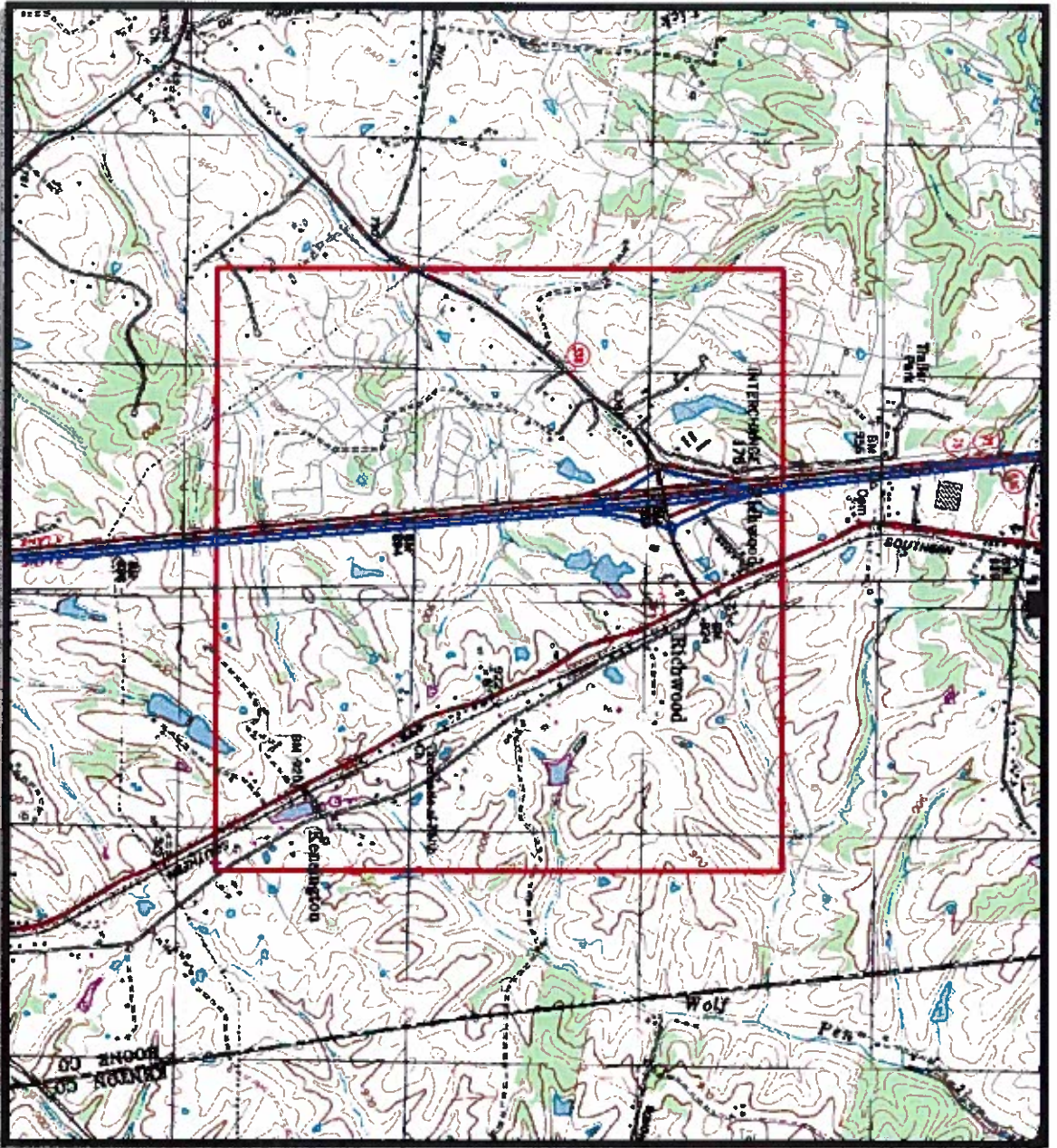

USGS Topographic Map, Union and Independence Quads

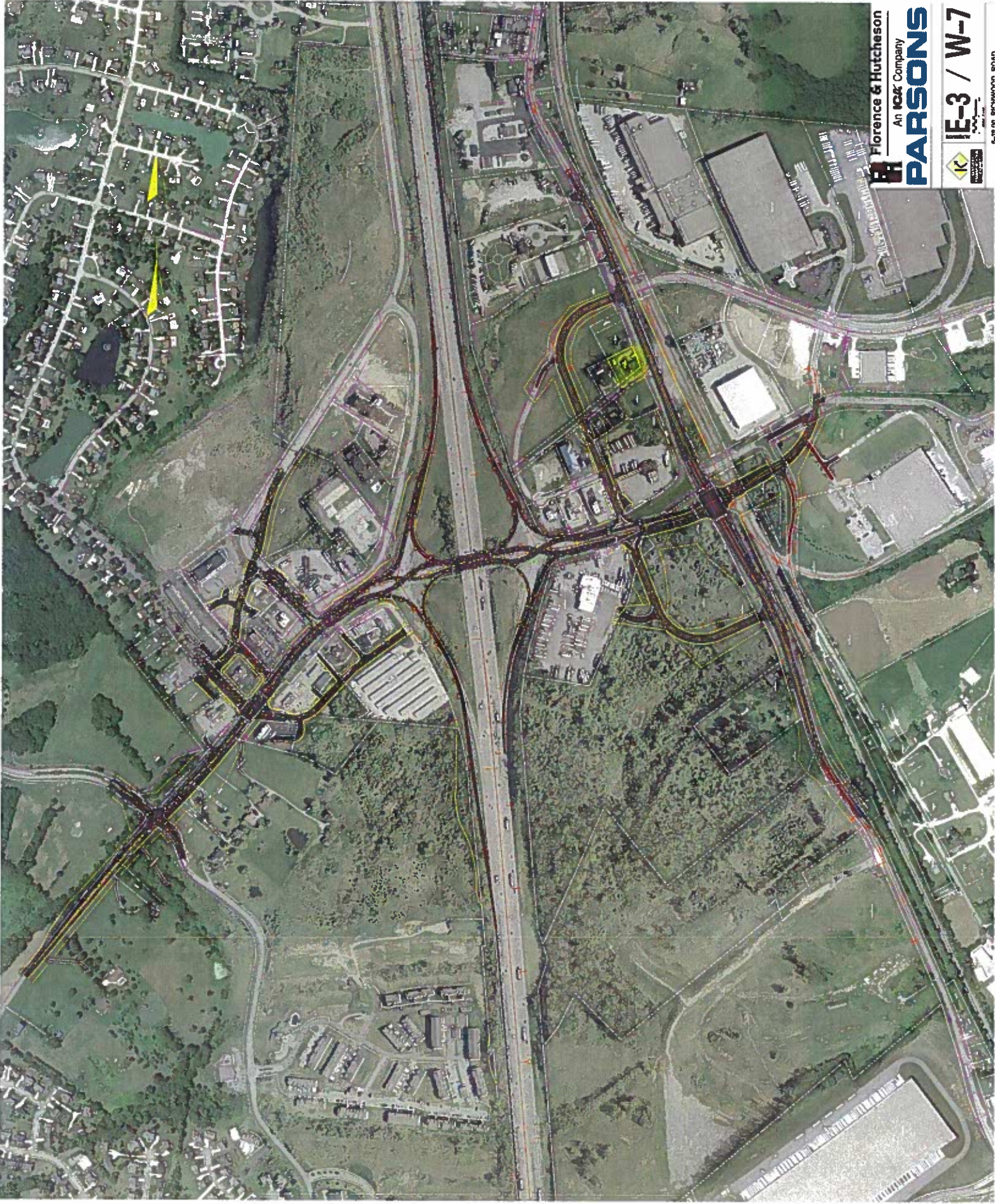

Florence & Hutcheson
An H&H Company

PARSONS

IE-3 / W-7

DATE: 01/11/2011